

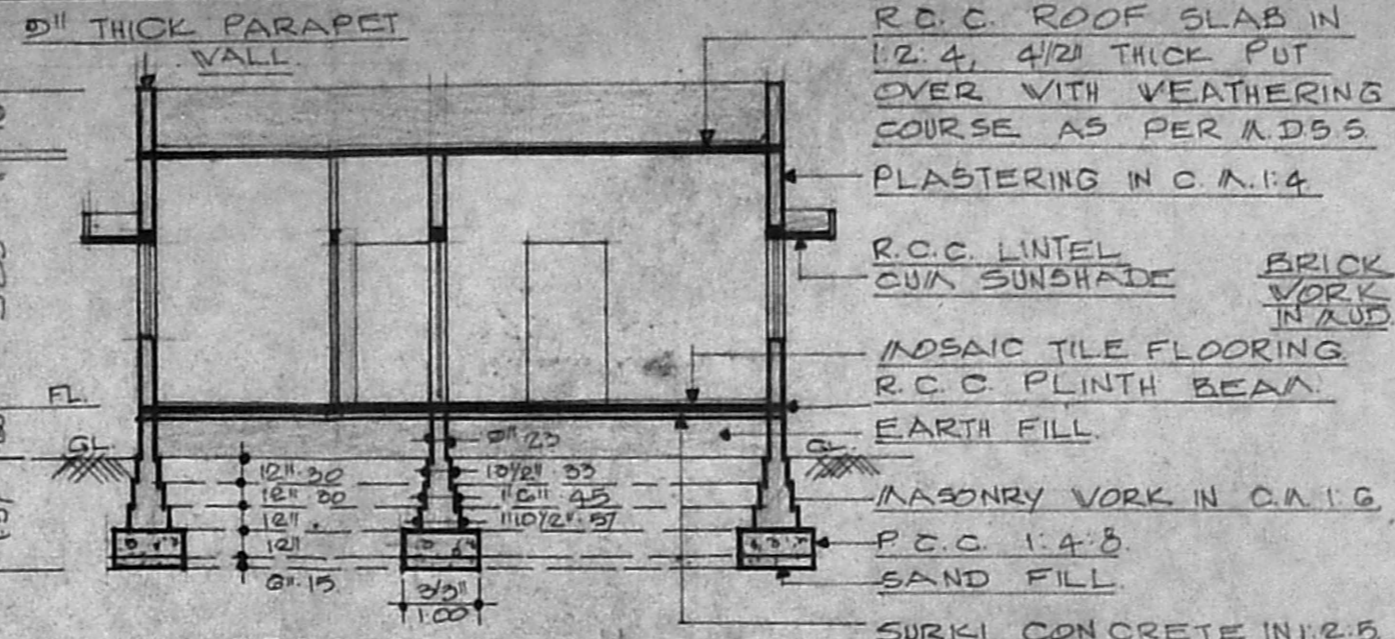

FRONT ELEVATION

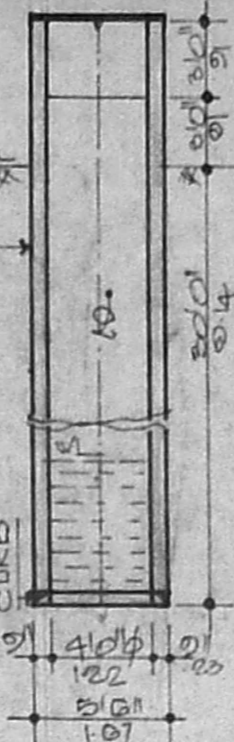

SECTION ON A A



WELL DETAILS

SCHEDULE OF JOINERIES.

D. TV DOOR	2 1/2" x 6'6" (1.00 x 1.98)
DI. TV DOOR	2 1/2" x 6'0" (0.76 x 1.82)
V. TV WINDOW	3'0" x 4'0" (1.52 x 1.22)
VI. TV WINDOW	3'0" x 4'0" (0.91 x 1.22)
V2 TV WINDOW	2'0" x 4'0" (0.90 x 1.22)
V. T.V. VENTILATOR	3'0" x 2'0" (0.91 x 0.90)
C. R.C. CUP-BOARD	7'0" x 6'6" (2.14 x 1.98)
CI. R.C. CUP-BOARD	4'0" x 6'0" (1.22 x 1.98)
VR. R.C. VARD ROBE	4'0" x 6'0" (1.22 x 1.98)

AREA STATEMENT.

PLOT AREA	2400 SQ. FT. (223 M ²)
PLINTH AREA	1156 SQ. FT. (107.40 M ²)
PLOT COVERAGE	48%
F. S. I.	0.48

Signature
2019

PLAN OF A PROPOSED DWELLING HOUSE IN PLOT 106, S. NO. 250/1 AT MANGALA NAGAR LAY OUT OF PORUR VILLAGE, SAIDAPET TALUK, CHENGAI ANNA DISTRICT. FOR. MRS. P. SEETHALAKSHMI

SCALE 1" = 8'0"

SCRUTINY PLAN
REVISED PLAN

COLOUR CODE

PROPOSED	
ROAD	
BOUNDARY	

DRAWING PREPARED BY
NOORI PLANNERS
PLOT No 34, MOSQUE STREET
JAYA NAGAR, PORUR P.O.
MADRAS - 600 110.
DRG. No 5391 No

Signature
R. MOHAN RAO, D.C.E.
LICENSED SURVEYOR.
ALANDUR MUNICIPALITY.
AMBATTUR TOWNSHIP.
BRANCH OFFICE.
NOORI PLANNERS,
PLOT No 34, MOSQUE STREET,
JAYA NAGAR, PORUR P.O.
MADRAS - 600 110.
LICENSED SURVEYOR

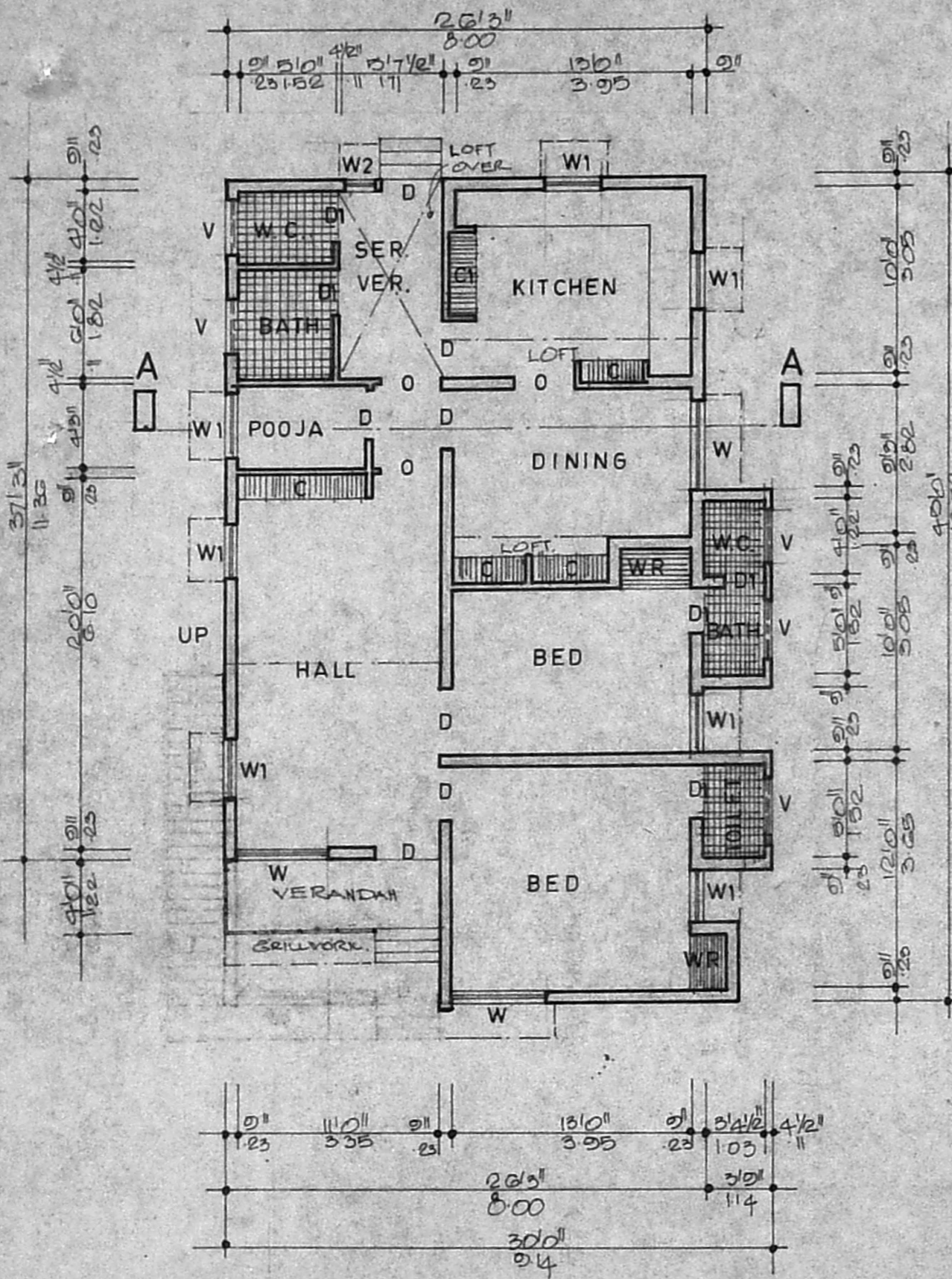

PLAN

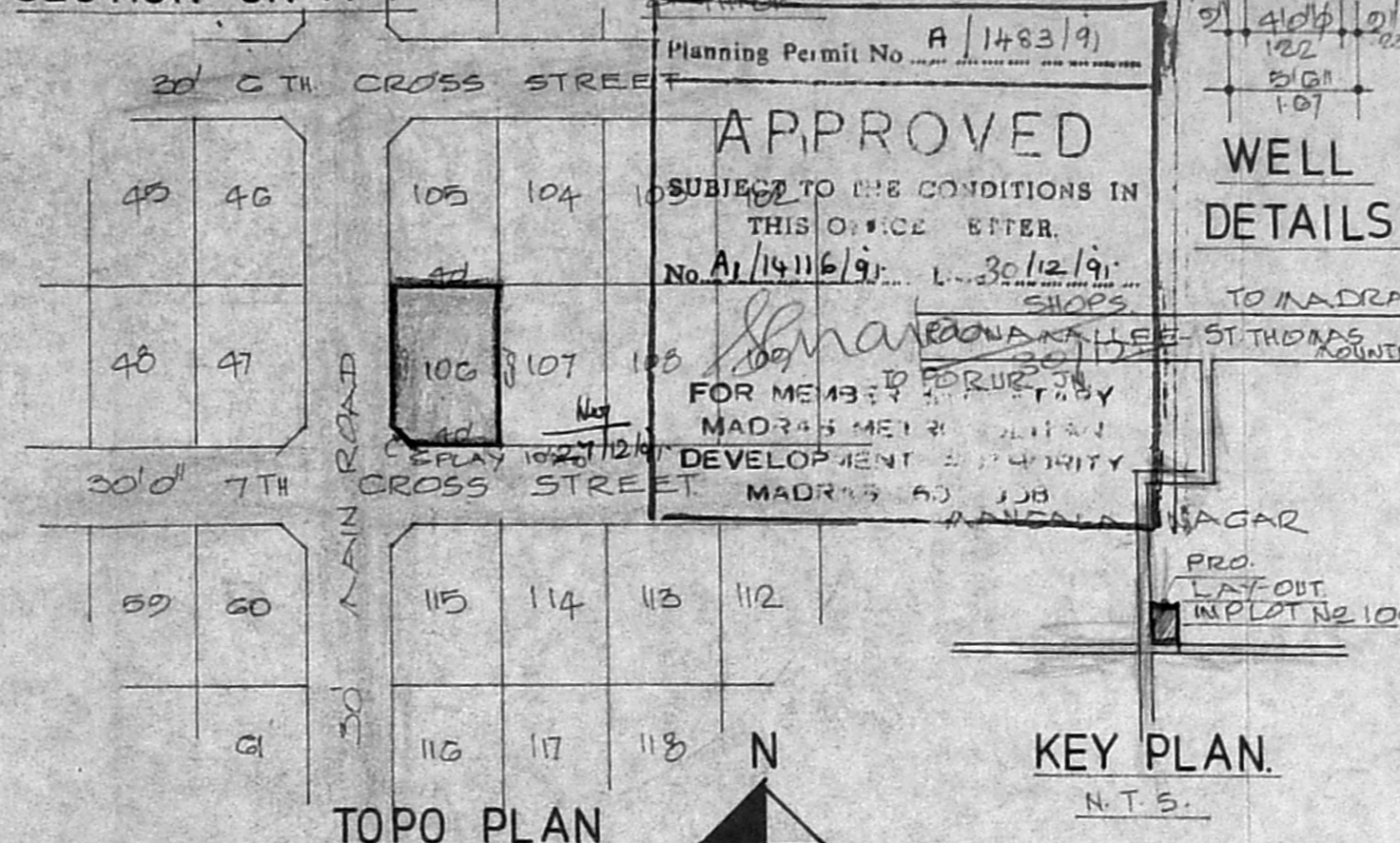

KEY PLAN

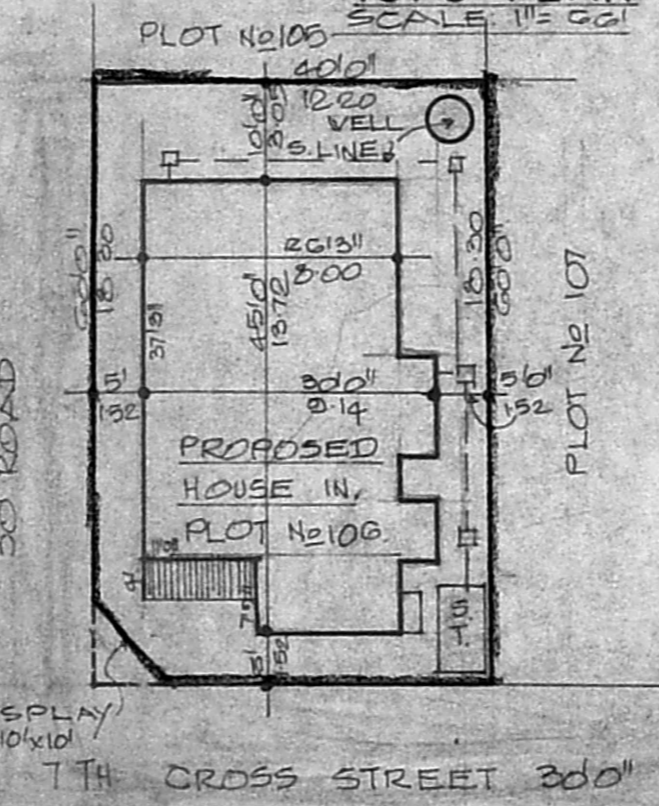

TOPO PLAN

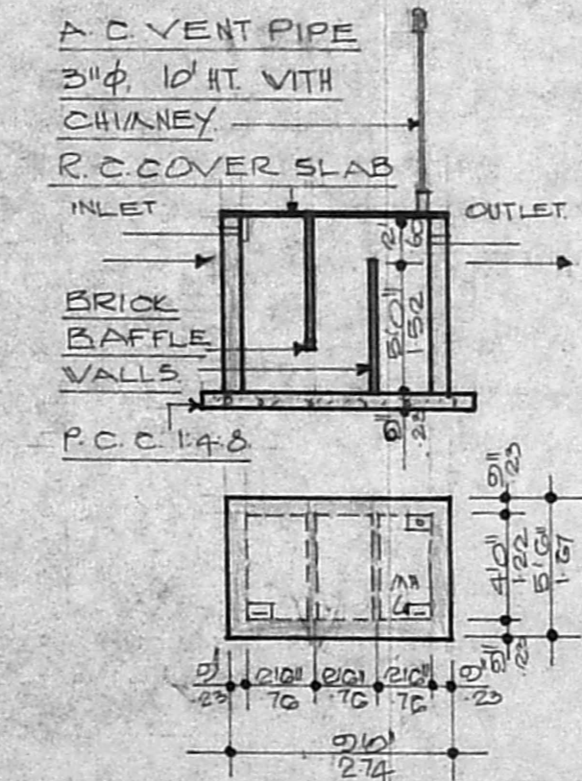

SEPTIC TANK DETAILS

Planning Permit No. A/1483/91

APPROVED

SUBJECT TO THE CONDITIONS IN THIS OFFICE ORDER.

No. A/14116/91. L-30/12/91.

Signature

FOR MEMBERS OF PORUR VILLAGE MADRAS MUNICIPALITY DEVELOPMENT AUTHORITY MADRAS 600 110



N